Inter Science

Technologies Redefined

PRODUCT CATALOG

Life Science | Pharma | Academia | Research | Informatics

Carl Zeiss Microscopy GmbH
07745 Jena
Germany
www.zeiss.com/microscopy

ZEISS Microscopy for Life Science Applications

GeminiSEM Family

Field Emission Scanning Electron Microscope (FE-SEM) For Highest Demands in Sub-nanometer Imaging, Analytics and Sample Flexibility

EVO Family

Scanning Electron Microscope (SEM) for Research into plants, animals and micro-organisms

Laser Scanning Microscope with Airyscan 2

Unique Confocal Experience for Fast and Gentle Multiplex Imaging

Axio Imager 2

Bright Field, Fluorescence, Phase Contrast and Polarizing microscope for Pharmaceutical QC & Life Science Research

Axioscan 7

High-performance Slide Scanner for Fluorescence, Brightfield and Polarization

Celldiscoverer 7

Automated Microscope for Live Cell Imaging

ZEISS Microscopy for Life Science Applications

Axiovert 5 Inverted digital

All-in-One Cell Imaging System.

Axiolab 5

Smart Microscope for life Science, Pharma Industry with Easy Digital Documentation

Stemi Series

Stemi 508 Trinocular | Stemi 305 Trinocular | Stemi 305 Binocular

Stereo Zoom Binocular and Trinocular Microscope for Biology

Primostar 3

Microscope for Digital Teaching and Routine Lab

Microscopy Software

Complete Solution from Sample to Knowledge

Microscopy Camera

Axiocam 820 Color | Axiocam 712 mono | Axiocam 503 Color

Axiocam 305 Color | Axiocam 208 color | Axiocam 105 Color

Axiocam Family for Documentation, Academics, Research & Fluorescence Applications

Microbiology Solutions

Becton, Dickinson and Company
1 Becton Drive
Franklin Lakes
NJ 07417-1880, USA
www.bd.com

Automated Microbial Identification System Phoenix™ M50

BD BBL™ Prepared Plated Media

Dehydrated Culture Media, Additives & Chromogenic Media

Environmental Systems

Microbiology Solutions

Charles River Laboratories
Wilmington, Massachusetts
USA
www.criver.com

Rapid Kinetic Endotoxin testing System (Portable) Endosafe® nexgen-PTS™

Rapid Kinetic Endotoxin testing System (Multiple Samples) Endosafe® nexgen-MCS™

Rapid Sterility Testing System (4-7 days) Celsis Advance II™

Gel-Clot & End-Point LAL Reagents

Revvity
Waltham, Massachusetts
USA
ww.revvity.com

Applied Genomics and Life Science Solutions

Chemagic-360 Instrument for Nucleic Acid Extraction

Newborn Screening by UHPLC-MSMS QSight® 225 MD

VICTOR Nivo

VICTOR Nivo with Dispenser Module

EnSight

EnVision

Multimode Microplate Readers

Lab Chip GX Touch for Electrophoresis

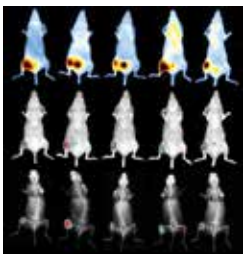

Live / in vivo Animal Imaging IVS® Lumina X5

Cellometer Auto 2000 Cell Viability Counter (Dual-fluorescence cell counter to analyze primary cells from peripheral blood, cord blood, bone marrow, and other complex samples)

PacBio

Pacific Biosciences of California, Inc
1305 O'Brien Drive,
Menlo Park, CA 94025
USA
www.pacb.com

Next Generation Whole Genome Sequencing

Eukaryotic Long-Read, Short-Read & Bioinformatics

REVIO system (long-reads high throughput)

- Empowers HiFi sequencing
- High throughput, and ease of use to a foundation of long reads, exceptional accuracy, and direct methylation detection
- Advanced sequencing consumables, robotics, and massive compute power to deliver accurate long reads with methylation information directly from the sequencer in every run

Library	Run time	HiFi yield		Base quality	Methylation
		1 Revio SMRT Cell	4 Revio SMRT Cells		
15–20 kb	24 hours	90 Gb	360 Gb	90% Q30+	5mC at CpG sites

Sample	Per Revio SMRT Cell	Per year	Expected coverage
Human genome	1	1,300	30×
Single-cell transcriptome	1	1,300	80 million reads
Large gene panel (20 Mb)	12	15,600	90% target positions ≥10×

SEQUEL system family (long-reads whole genome de novo assemblies of eukaryotic organisms)

- Whole genome sequencing
- Variant detection
- RNA sequencing
- Targeted sequencing
- Metagenomics
- Epigenetics

The Sequel system family of instruments

	Sequel IIe system	Sequel II system	Sequel system
Supported SMRT Cell	SMRT Cell 8M	SMRT Cell 8M	1M
Number of HiFi reads >99% accuracy	Up to 4,000,000	Up to 4,000,000	Up to 500,000
Sequencing runtime per SMRT Cell	Up to 30 hrs	Up to 30 hrs	Up to 20 hrs
Instrument control software	v10.1	v10.1	v8.0
SMRT Link	v11.1	v11.1	v10.2

ONSO system (short-reads)

- Extraordinary level of accuracy through its unique sequencing by binding (SBB™) technology
- With inherently lower sequencing noise, the Onso system enables researchers to uncover rare variants previously missed and do so at lower sequencing depths
- Liquid biopsy testing for minimal residual disease (MRD)
- Antibiotic resistance monitoring in microbial communities
- Off-target analysis in gene editing experiments

Oxford Nanopore Technologies plc.
Oxford Science Park, OX4 4DQ
United Kingdom
www. nanoporetech.com

New Generation DNA Sequencing Platform

MinION

Read length: DNA/RNA from short to ultra-long (longest >4 Mb)
High output: Up to 48 Gb per MinION Flow Cell / 2.8 Gb per Flongle Flow Cell [Theoretical max output when system is run for 72 hours (or 16 hours for Flongle) at 400 bases / second]

Suitable applications:
- Whole genomes/exomes
- Metagenomics
- Targeted sequencing
- Whole transcriptome (cDNA)
- Smaller transcriptomes (direct RNA)
- Multiplexing for smaller samples

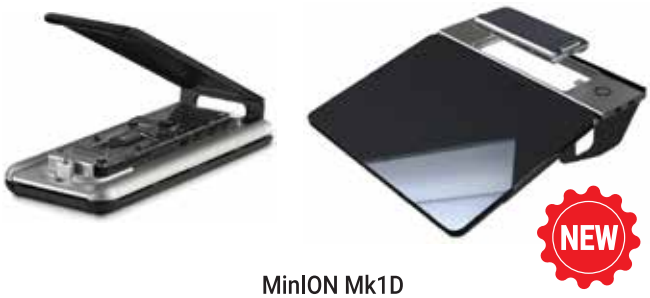

MinION Mk1D

The **MinION** Mk1D is the next generation of the portable sequencing, designed to be compatible with the new iPad Pro (in combination with the MinION Mk1D iPad Accessory), modern laptops, and MacBooks, via USB-C connectivity

GridION

Compact benchtop device designed to run and analyse up to five Flongle or MinION Flow Cells

240 Gb output: Up to 48 Gb per MinION Flow Cell / 2.8 Gb per Flongle Flow Cell

Suitable applications:
- Larger genomes or projects
- Whole transcriptomes (direct RNA or cDNA)
  Large numbers of samples

PromethION 24 / 48

Read length: DNA/RNA from short to ultra-long (longest >4 Mb)

Up to 277 Gb per flow cell

Total device output as much as:
- Up to 6.6 Tb PromethION 24
- Up to 13.3 Tb PromethION 48

[Theoretical max output when system is run for 72 hours at 400 bases / second. Outputs may vary according to library type, run conditions, etc.]

Merck
Milli-Q®
Lab Water Solutions

Merck KGaA (Millipore)
Frankfurter Strasse 250
Darmstadt, 64293
Germany
www.merckmillipore.com

Ultrapure Type-1 Water Purification Systems

Milli-Q® IQ 7000 series
Models: IQ 7003, 7005, 7010, 7015 (add IQ Element for ICP)
From Tap to Type-1 Water

Milli-Q® Q-POD
Type-1 Water outlet

Milli-Q® Q-POD
Type-1 Water outlet

Milli-Q® EQ 7000 series
Models: EQ 7008, 7016
From Tap to Type-1 Water

Model: Milli-Q® SQ 240L

Model: Milli-Q® SQ 240XL

Milli-Q® SQ 2Series
From Tap to Type-1 & Type-3 (RO) Water

Milli-Q® Elix® Essential series
Models: Elix Essential 3, 5, 10, 15
From Tap to Type-2 Water

Milli-Q® Purification Cartridges

Milli-Q® POD-Paks (Final Filters)
Types: Millipak®, Millipak® Gold
Biopak®, VOC-Pak®, EDS-Pak®
LC-Pak®

Takara Bio Inc.
Nojihigashi 7-4-38, Kusatsu
Shiga 525-0058, Japan
www.takarabio.com

Molecular Biology & Genetics Solutions

Takara Molecular Biology Reagents

PCR Master Mix

NucleZOL for RNA Extraction

Virus Extraction Kits from Macherey-Nagel

Extraction Kits from Takara

Next-generation sequencing

- RNA-seq
- DNA-seq
- Single-cell NGS automation
- Reproductive health
- Bioinformatics tools
- Whole genome amplification
- Immune profiling
- Epigenetics and small RNA sequencing
- NGS accessories

Protein research

- Purification products
- Antibodies and immunoprecipitation
- SDS-PAGE & western blotting
- Protein sequencing
- Accessory enzymes

mRNA and cDNA synthesis

- In vitro transcription
- cDNA synthesis kits
- Reverse transcriptases
- RACE kits
- Purified cDNA & genomic DNA
- Purified total RNA and mRNA
- mRNA and cDNA synthesis accessories

PCR

- Most popular polymerases
- Standard PCR
- High-yield PCR
- High-fidelity PCR
- Fast PCR
- Long-range PCR
- GC rich PCR
- Direct PCR
- PCR master mixes
- Molecular diagnostic products
- GMP-grade products
- Application-specific PCR
- Other PCR-related products
- PCR thermal cyclers

Real-time PCR

- Real-time PCR kits
- Reverse transcription prior to qPCR
- High-throughput qPCR solutions
- Real-time PCR primer sets
- References and standards for qPCR
- RNA extraction and analysis for real-time qPCR

COVID-19 research, Gene function
Stem cell research, Cloning, Antibodies and ELISA
Diagnostic solutions

LGC Biosearch Technologies
2905 Parmenter St., Middleton
WI 53562, USA
www.biosearchtech.com

Genomic Solutions

Model: Mermade 12

Oligonucleotide (DNA/RNA) Synthesizer

- Nucleic Acid Extraction & Purification
- Competent Cells
- Cloning Kits & Vectors
- KASP Genotyping
- Enzymes
- SNP Genotyping

Illumina-compatible, High Efficiency and 'COST-EFFECTIVE' Fragment DNA Library Kit

SNPline Workflow:

Originally developed to enable high throughput genotyping using our - KASP™ genotyping chemistry in the LGC's laboratories, the SNPline workflow is essentially a high throughput PCR workflow and, as such, it also lends itself to almost all high-throughput PCR applications, including other PCR-based genotyping methods, and high throughput expression profiling using RT-PCR.

We offer two standard configurations of the SNPline workflow:

SNPline Lite for lower throughput applications (up to 20,000 data points per day; 96 and 384-well plates only)

SNPline XL for higher throughput applications (up to 200,000 data points per day; 96, 384, and 1536-well plates).

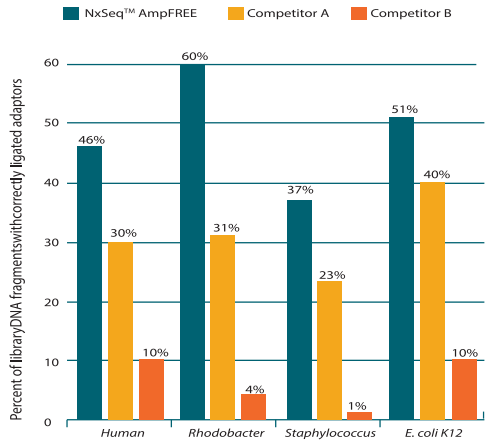

NxSeq AmpFREE Low DNA Library Kit

- **Minimal bias:** PCR-free generation of libraries from ≥75 ng of sheared input DNA produces more uniform coverage.
- **Fast:** 2 hour, 10 minute protocol
- **Flexible:** Construct libraries from 75 ng to 1 µg of sheared input DNA
  Cost-effective

NxSeq UltraLow DNA Library Kits v2

- **Sensitive:** Construct DNA fragment libraries from as little as 50 pg to as much as 100 ng of sheared/fragmented DNA
- **Flexible:** Extensively tested in whole genome sequencing and re-sequencing, and compatible with other applications, such as exome-seq, ChIP-seq and sequencing of difficult FFPE DNA samples
- **Fast and easy-to-use:** Simplified, 3 hour protocol
  Cost-effective

Hach Company
Loveland, Colorado 80539-0389
USA
www.hach.com

Water & Environment Testing Solutions

Laboratory Spectrophotometers & Colorimeters

HQ Series

Benchtop/Protable Meters (Single/Multiparameter Meters) pH, DO, Conductivity, TDS, Ion Selective & ORP

BOD, COD & Turbidity Analysis

Single/Multiparameter Test Kits

EZ Series Online Analyzer

Online Sodium Analyzer

Online Sensors - pH, Conductivity, DO, etc.

Online Analyzer & Sensors

Cole-Parmer®

Cole-Parmer
625 East Bunker Ct Vernon Hills
IL 60061, USA
www.coleparmer.com

Laboratory Equipments & Consumables

Water Distillation

Double-Beam Spectrophotometer

Rotary Evaporator

PCR Machine

Flame Photometer

Tissue Homogenizer and Cell Lyser

GenoLyte Compact Homogenizer

Grinders and Mills

High-Energy Ball Mill

Planetary Mill

Homogenizer

Incubating Shaker

Block Chiller/Heater

X-Press

Block Heaters

Orbital / Reciprocating

Heating Mantles

Digital Hot Plates & Stirrers

Digital Colony Counter

Oven/ Incubator

NanoSNAP Spectrophotometer

Benchtop PH/EC Meter with Probes

Vortex Shaker

Ultrasonic CleanerGloves

Automatic Desiccator

Cole-Parmer®

Cole Parmer Consumables

TraceableLIVE monitors (Data Loggers)

VapLock system with Acessories

HPLC Deuterium Lamps

Platinum Crucible

Gloves

Safety goggle

Autoclave Deodorizer Capsule

Poly-Cellulose Wipe

Advantec Filter Peper

Hettich

Andreas Hettich GmbH & Co.KG
Föhrenstraße 12, 78532 Tuttlingen,
Germany
www.hettichlab.com

Centrifuge & Incubatory

Refrigerated & Non-Refrigerated Centrifuges, Microcentrifuges

Incubators & Cooled Incubators

Single & Multichannel Variable Volume Micropipettes

ALS
Global Headquarters
Level 2, 299 Coronation Drive
Milton, QLD 4064, Australia

Regional Laboratory
No.65, Bommasandra Jigani Link Road
KIADB Industrial Area, Bangalore-560105, Karnataka, India
www.alsglobal.com

ALS Testing Services is an Australia based FDA & cGMP Certified testing labs to perform any test or to develop method for Pharma & Bioscience industries

cGMP laboratory network
Supporting the global healthcare industries

- Analytical Testing
- Batch Release Testin
- Elemental Impurities
- Extractables and Leachables
- Method Development & Validation
- Microbiological Testing
- Stability Storage
- Technical Projects

Proximity-ALS India Bangalore the FDA Inspected Lab

THERMAX

Thermax Limited
D-13, MIDC Industrial area R D AGA Road
Chinchwad, Pune, Maharashtra-411019, India
www.thermaxglobal.com

Thermax offers an entire range of Resins & Chemicals for Water Treatment

ION EXCHANGE RESINS

Specialty Resins
- Groundwater Remediation and Purification
- Polymeric Catalyst Resin
- Resin for Recovery and Purification
- Adsorbent Resin
- Chelating Resin
- Resin for Food and Beverages
- Waste Water Treatment Resin
- Resin for Other Potential Applications

Industrial Water Treatment Resins
- Softening
- Demineralisation
- De-alkalisation
- Mixed Bed Resin
- Condensate Polishing
- Nuclear Industry
- Ultrapure Water

WATER TREATMENT CHEMICALS
- Cooling Water Treatment
- Boiler Water Treatment
- Ro Membrane Treatment
- Polyelectrolytes
- Green Chemicals
- Sugar Process Chemicals
- Online Monitoring And Automated
- Dosing System
- Efficient Microbes

WAGNER®

WAGNER Group GmbH
Schleswigstraße 1–5
30853 Langenhagen
Germany
www.wagnergroup.com/en

Better Solution in fire Protection

WAGNER sets standards in fire protection - with innovative and comprehensive solutions

Fire detection and alarm systems

Very early fire detection systems (TITANUS®)

Active fire prevention (OxyReduct®)

Industry solution

Warehouses & logistics

WAGNER's active fire prevention provides ideal protection for stored goods and delivery processes.

OxyReduct®

Active fire prevention

Industry solution

Deep freeze storage facilities

Fire protection under extreme conditions is no problem with
WAGNER: Preventative fire protection instead of damage control.

TITANUS®

Earliest smoke detection

Industry solution

Data centre

Maximum availability is the number one priority for data centres;
WAGNER offers fire protection that meets the demands of modern IT services.

Early fire detection with TITANUS® air sampling smoke detectors

Data centres' high densities of electric and electronic components can result in cable short circuits and smouldering fires. As a result of the rapid air circulation in these highly climate- controlled rooms, smouldering fires frequently go undetected, and may even develop for several days unnoticed. WAGNER developed its first aspirating smoke detection system specifically designed for data centre requirements as early as 1984.

AUXOCHROMOFOURS

Auxochromofours Solutions Pvt. Ltd
C348, 4th Floor, 1st Main, 1st Stage
Peenya, Bengaluru 560-058, India
www.auxochromofours.com

Health & Risk Assessment

HEALTH BASED EXPOSURE LIMIT

- Permitted Daily Exposure (PDE)
- Occupational Exposure Limit (OEL)

RISK ASSESSMENT

- Genotoxic Impurity Qualification
- Cosmetic Product Safety Report (CPSR)
- Cohert Of Concerns
- Medical Devices

OTHER SERVICES

- In-silico prediction
- MSDS
- Literature search and data mining
- Tox profile

STARLIMS™

Starlims Corporation
4000 Hollywood, Boulevard Suite 333
South, Hollywood, FL, USA, 33021-6755
www.starlims.com

One Partner, Powerful Informatics Solutions

1986	2,000+	1,100+	85+
FOUNDED IN	LABORATIES	CUSTOMERS	CUUNTRIES

Industries STARLIMS Serve

Pharma & Biotech | Life Sciences | CDMO | Food & Beverage | Chemical | Oil & Gas | Agrochemical | Consumer Goods | Contract Testing Labs | Clinical Labs | Public Health | Forensics

STARLIMS Products Offering and Solutions

LIMS | SDMS | ELN | LES | Advanced Analytics

STARLIMS OFFERINGS

The foundation of STARLIMS unified solution, STARLIMS LIMS expertly handles complex processes, supports regulatory compliance, and promotes collaboration within your lab and among labs around the world.

UNIFIED SOLUTION

Consolidate all types of lab information with one system and one partner. STARLIMS allows to seamlessly integrate LIMS with SDMS, LES, ELN, Advanced Analytics and mobile solutions.

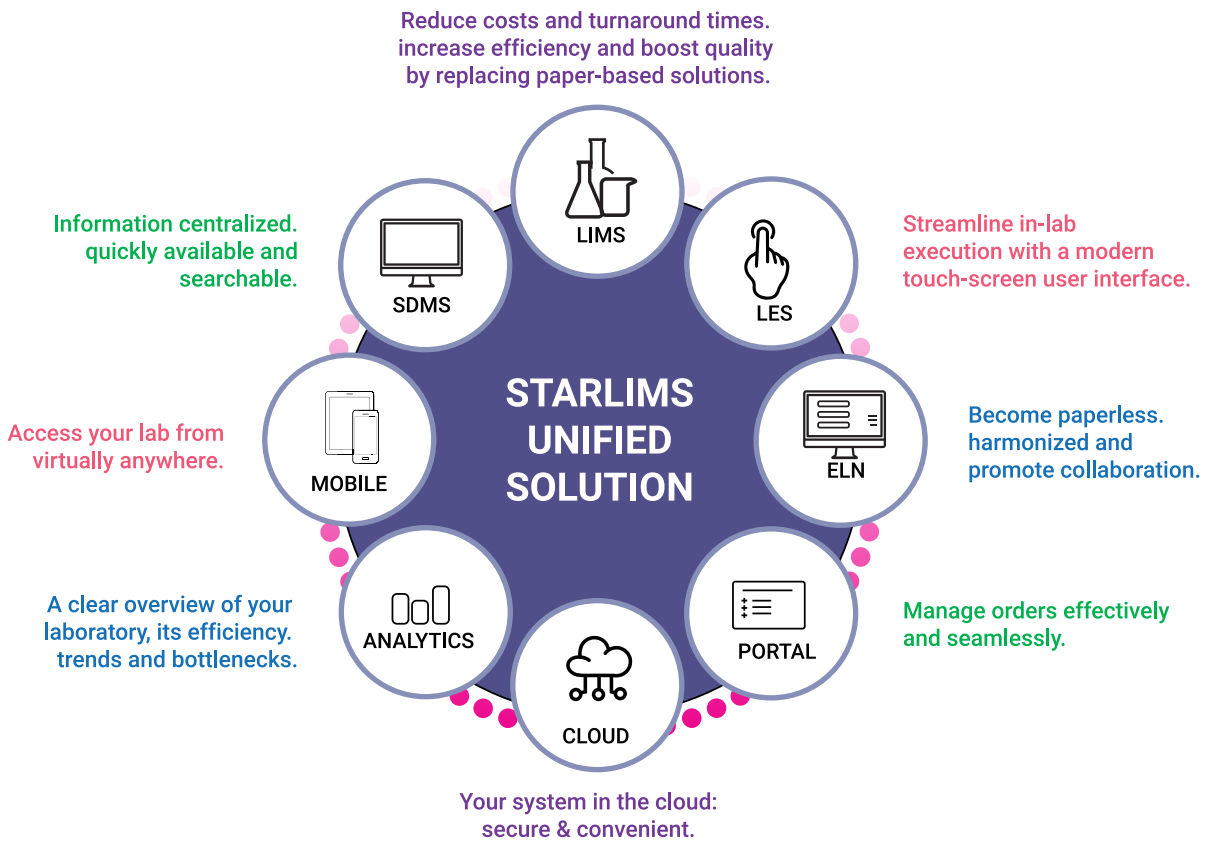

RM, IP, FG, PM Testing Stability Testing EM & Micro Testing	All Types of Equipment Interface	Ready To Use Interfaces SAP, ERP, CDS, QMS, DMS, LMS	ONE LIMS for API, Formulations, Biologics, R&D, Clinical Trails	21 CFR Part 11, FDA, Data Integrity, Other Compliance Assurance

How STARLIMS Helps to become a paperless Lab

Paperless Lab Solutions

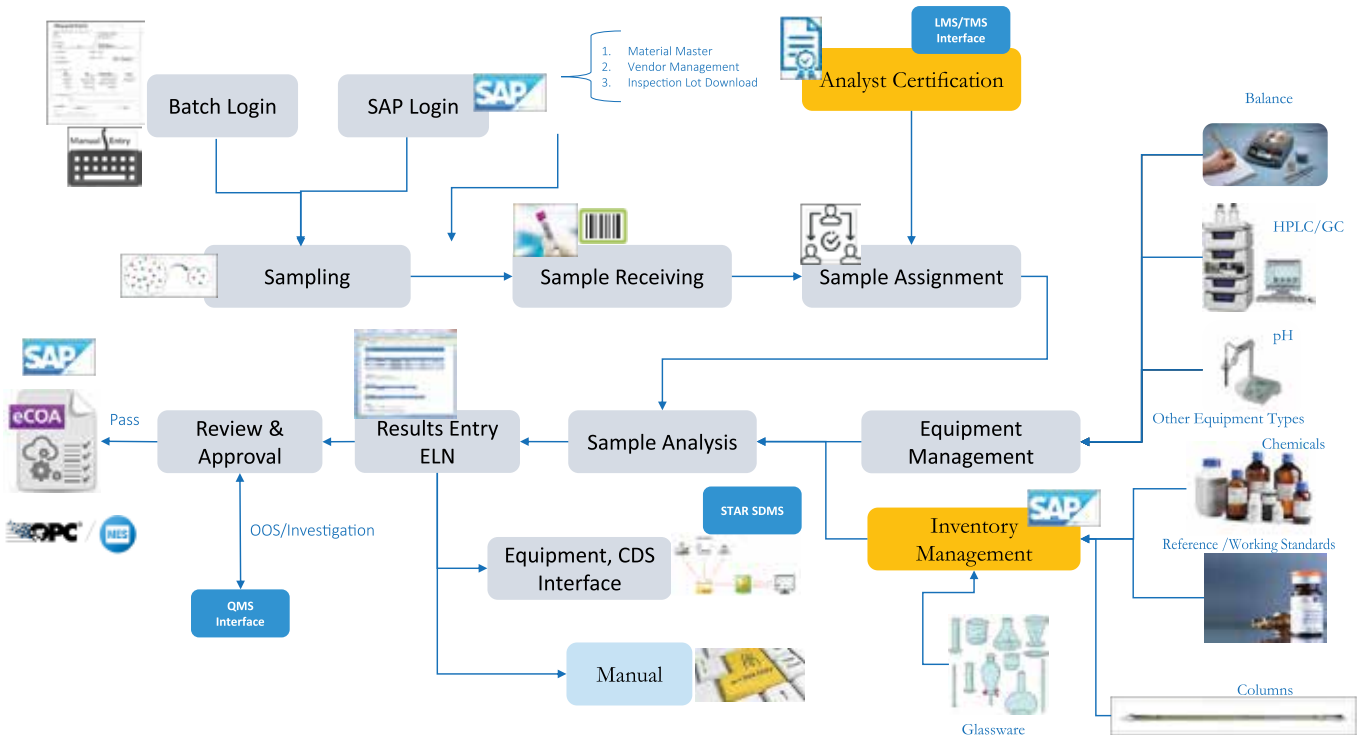

Equipment Integration Types and Data Flow

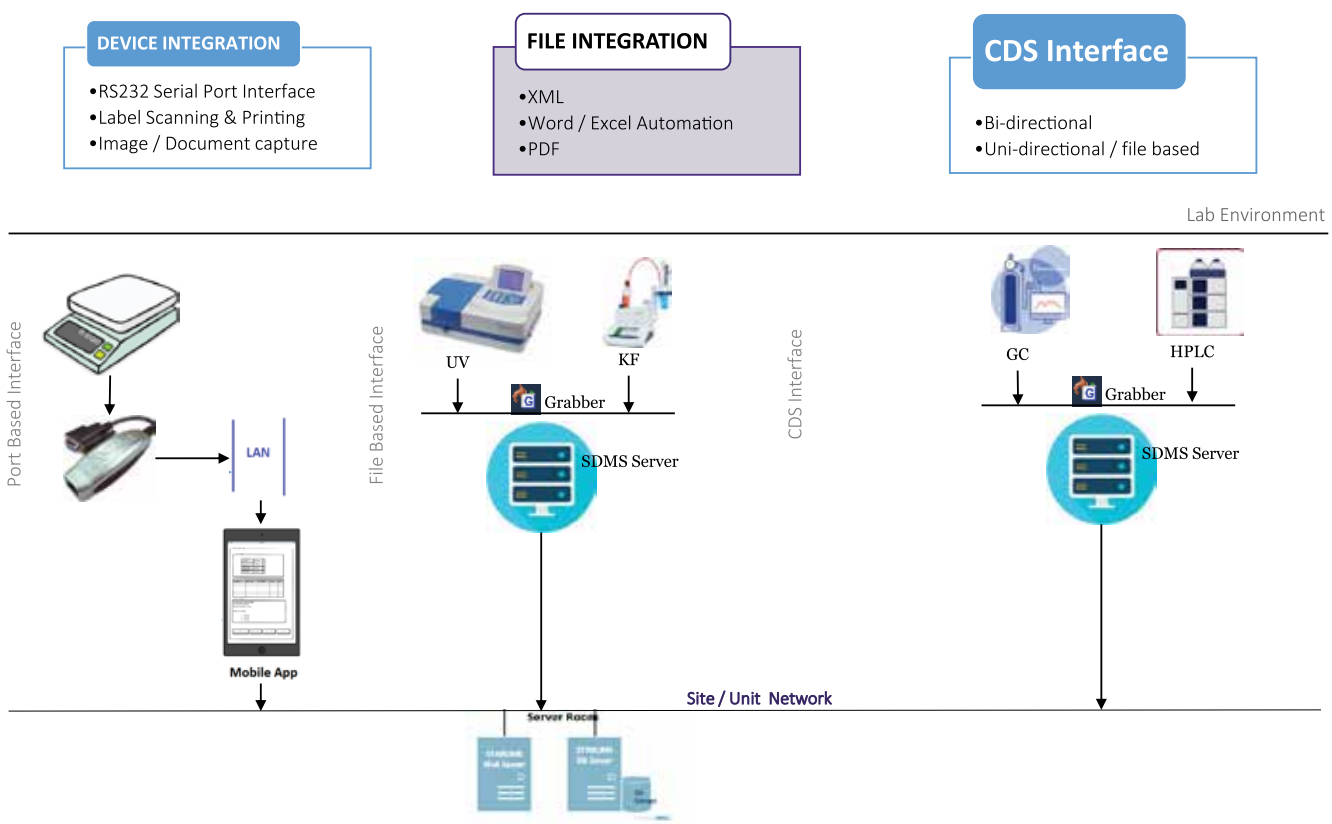

LADEGAST
Packaging Solutions
Am Dachsberg 4
D-78479 Reichenau, Germany
www.ladegast.de

Quality Control software for imprinted packaging

What is ImageCompare?

ImageCompare is a digital inspection software for printed packaging material.
You can check nearly every scannable material or PDF files against your released master file.

Who needs ImageCompare?

This software was developed for the pharmaceutical, food and consumer goods industries. Packaging material can be tested according to FDA regulations and the process is recorded compliantly.

Why do you need ImageCompare?

You need ImageCompare to ensure that all the information (e.g. nutrition facts, ingredients, dosage, barcodes) on your packaging material is correct and that your high quality standards and requirements can be maintained in an e cient and safe manner.

Scope of application

- Printed packaging material
  (e.g. folding boxes, films, leaflets, labels, ...)
- PDF comparison

Features e.g.

- Language independent inspection by pixel comparison
- Audit Trail, electronic signature
- Comparison of graphical and text elements
- Multiple comparison (e.g. labels, films, a.s.o.)
- Barcode decoding and inspection
- Braille inspection (ECMA standard, DIN EN 17351)
  ➡ Translation into plain text, height measurement

Savings potential with ImageCompare

ROI / payback period = 0.5 – 1 year

- **Reduction of inspection errors**
- **Reduction of inspection time**
  manual: large format leaflets up to 1-2 hours
  digital: large format leaflets 3-5 minutes
- **Reduction of approval time**

Honeywell

Honeywell
2000 Waterview Drive,
Suite 300 Hamilton, NJ 08691
USA
www.spartasystems.com/

QMS | DMS | TMS | HPQR

Honeywell, a global industry leader recognized for its commitment to excellence, proudly introduces an expanded portfolio of cutting-edge solutions that redefine quality management and the digital future for life sciences and other regulated industries. As part of our continu ous pursuit of innovation and customer-centricity, we have integrat ed the renowned TrackWise and TrackWise Digital offerings of Sparta Systems into our comprehensive suite of products.

TRACKWISE DIGITAL® QUALITY MANAGEMENT SOFTWARE

Honeywell's TrackWise Digital® is a cloud-based quality and compliance solution that offers fully integrated solutions for managing quality, documents, training, complaints, risk and supplier quality. Built on nearly three decades of quality experience, TrackWise Digital combines industry-leading quality and compliance best practices with the user-friendly and trusted Salesforce platform. With QualityWise.ai, TrackWise Digital is also the industry's first quality management solution with AI-augmented decision making capabilities, enabling a shift from reactive to proactive quality management.

Quality Management Solutions

- AUDIT MANAGEMENT
- CAPA
- CHANGE MANAGEMENT
- COMPLAINTS MANAGEMENT
- DEVIATIONS AND QUALITY EVENTS
- DOCUMENT MANAGEMENT SYSTEM
- NONCONFORMANCE
- OUT OF SPECIFICATION
- QUALITY RISK MANAGEMENT
- SUPPLIER QUALITY MANAGEMENT
- TRAINING MANAGEMENT

Key Benefits:

CREATE POWERFUL BUSINESS INSIGHTS : Improve company-wide performance by tracking and analyzing quality data across all quality processes to increase operational excellence at every stage of the product lifecycle.

INCREASE WORKFORCE EFFICIENCY : Reduce errors and accelerate productivity by enabling quality teams with smarter systems, best practiceprocesses, automation and cross-functional collaboration.

SUPPORT REGULATORY COMPLIANCE : Proactively manage regulatory compliance with out-of-the-box best practice industry templates, automated validation and 21 CFR part 11 compliance.

HONEYWELL PRODUCT QUALITY REVIEW (HPQR): Annual product quality review (APQR) reports, also known as PQR or APR, are a requirement for manufacturers of drug products to comply with good manufacturing practice (GMP) regulations and maintain high-quality products.

Honeywell Product Quality Review (HPQR)

- Configurable Workflows Automate the approval workflow with notifications when actions are required by a user
- Concurrent Collaboration Various departments can contribute and collaborate on the report simultaneously
- Analytics Toolkit Statistical analysis and control charts using familiar tools to quickly identify outliers and focus areas
- Auto PDF generation With the click of a button users can generate a final APQR in PDF format
- Audit Trail & eSignature Remain compliant with 21 CFR Part 11 by sending documents electronically for approvals

Key Benefits:

IMPROVE EFFICIENCY AND DATA INTEGRITY : HPQR enables users to quickly access and analyze data from multiple systems, reducing manual errors and redundancy. Automating data collection and analysis enhances operational efficiency while maintaining data integrity.

ANYTIME REVIEWS : By simplifying and automating the process, users can create virtual or interim PQRs, allowing them to routinely assess the state of their processes and review the progress of their continuous improvement initiatives.

SIMPLIFY REPORT CREATION AND COLLABORATION : HPQR allows users to automate complex analysis of quality data and collaborate seamlessly across departments. Real-time collaboration ensures swift identification and resolution of product quality issues.

Our Principals

Inter Science
Technologies Redefined

Name	Brand	Product Line
Carl Zeiss Microscopy GmbH Germany	ZEISS	Light Microscope - Binocular & Trinocular •Upright Microscope •Inverted microscope •Stereo Microscope Particle Analysis System, Fluorescence, Phase Contrast Microscope & Polarizing Microscope, Confocal Laser Scanning Microscope (LSM), Scanning Electron Microscope (SEM), Field Emission Scanning Electron Microscope (FE SEM), Field Ion Beam Microscope (FIB SEM), X-Ray Microscope, Camera & 21 CFR. Part 11 compliance software.
Becton, Dickinson and Company (BD), USA	BD	Dehydrated Culture Media, Media Base and Supplement, Ready to Use Plate Medium, Environmental Jars and Gas pack, Automatic Microbial Identi cation System, Ra0ipid Automatic Microbial Identi cation System with MALDI-TOF Technology
Charles River Laboratories Inc, USA	charles river	Gel Clot LAL Reagent and Accessories, Rapid Endotoxin Testing System with cartridge Technology, Rapid Sterility Testing System, Kinetic LAL Analyzer and reagents
Revvity, Formely PerkinElmer, Inc. USA (Life Science & Applied Genomics)	revvity	Automated Nucleic Acid Extraction System, Automated Gel Electrophoresis System, Automated Liquid Handling System & Robotics, New Born Screening, Multimode Plate Reader, Liquid Scintillation Counter, High Content Screening System, In Vivo Imaging etc.
Pacific Biosciences of California, Inc, USA	PacBio	Next Generation Whole Genome sequencing (Eukaryotic Long-Read, Short-Read), Targeted sequencing, RNA sequencing, Epigenetics, Microbiome & Metagenomics, Software & Bioinformatics
Oxford Nanopore Technologies PLC. United Kingdom	Oxford NANOPORE Technologies	New generation of DNA/RNA sequencing technology - Flow cells and Nanopore devices, Whole genome, Targeted RNA & cDNA sequencing, Metagenomics, Short fragment mode, Software and informatics tools
Merck (Milli-Q), Germany * All Custmers except Pharma and Softlines	MERCK Milli-Q	Ultrapure Type-1, Type-2, Type-3 water purification systems to support Life Science & Analytical Laboratories
TAKARA BIO JAPAN	TaKaRa	Stem cell research, genetic engineering research reagents, nucleic acid & protein purification tools, fluorescent proteins & antibodies, cDNA synthesis & library construction kits, cloning & expression vectors, and PCR reagents
LGC Biosearch Technologies USA	LGC BIOSEARCH TECHNOLOGIES	Oligo DNA /RNA Synthesizer System, Custom Oligonucleotides, Cloning Kits & Vectors, KASP Genotyping Reagent, Nucleic Acid Extraction and Purification Kits, Competent Cells
HACH Company, USA	HACH Be Right™	UV-VIS/VIS Spectrophotometer, Colorimeter, Arsenic Kit, pH, DO, TDS, Conductivity meter, Salinity, Turbidity Meter, COD, BOD, All kinds of Water and Waste Water Testing Commodities & Equipment.
Cole-Parmer, USA	Cole-Parmer	All sorts of Laboratory Equipment like- Flame Photometer, Water Distillation, Rotary Evaporator System, Histology Products, Ultrasonic Cleaners, Thermal Cyclers, Real-Time qPCR System, Incubating Shakers, Different type Shakers, Homogenizers and Ultrasonic Processors, Pipettes and Pipettors, Baths and Circulators, Desiccators Cleanroom Consumables. Automated Tissue Homogenizer and Cell Lyser for Biological, Automated Tissue Homogenizer and Cell Lyser, Cryogenic Grinders, High-Energy Ball Mill, Inorganic & Organic Standards ,Trusted Partner for Air, Water, and Soil Testing Solutions, Laboratory Comsumables..
Andreas Hettich GmbH & Co. KG Germany	Hettich	All Type of Centrifuge Machine & Refrigerated Centrifuge Machine, Microbiological Incubator & Cool Incubator
ALS Australia	ALS	US-FDA & cGMP Certified testing labs to perform - Analytical Testing, Batch Release Testing, Elemental Impurities, Extractables & Leachables, Method Development & Validation, Microbiological Testing, Stability Storage, Food Testing
Thermax Limited India	THERMAX	Manufacture - ion exchange resins and water & wastewater treatment chemicals to improve processes across a spectrum of industries through customized and cost-effective solutions
Auxochromofours Solutions Pvt. Ltd, India	AUXOCHROMOFOURS	Health & Risk Assessment- Permitted Daily Exposure (PDE), Occupational Exposure Limit (OEL), Genotoxic Impurity Qualification, Cohert of Concerns, Tox profile, etc.
WAGNER Group GmbH Germany	WAGNER	Fire detection and alarm systems Very early fire detection systems (TITANUS®) Active fire prevention (OxyReduct®)
STARLIMS Corporation, USA	STARLIMS	Laboratory DATA Management with World-Class LIMS Solutions & Services LIMS, SDMS, ELN, Advanced Analytics, Mobility
Ladegast, Germany	IMAGE COMPARE	Quality control software for imprinted packaging inspections for pharmaceuticals, food and consumer goods industries. The ImageComapare software system is completely FDA compliant.
Honeywell, USA	Honeywell	Quality Management System (QMS), Document Management System (DMS) Training Management System (TMS), Annual Product Quality Review (APQR)

InterScience Technologies
Suite No. 13-A, 2th Floor, 122 Kemal Ataturk Avenue,
Ataturk Tower, Banani C/A, Dhaka-1213, Bangladesh

HI-TECH Industrial Technologies Ltd.
Hi-Tech Industrial Technologies Ltd.
Sister concern of InterScience Technologies

E-mail : info@intersciencebd.com
Web : www.intersciencebd.com
Phone : +88-01844493311-19
Hotline : +88 01844493333